WITH SOME SICK MERCH FROM
PLAYER 1
FAMILY OF THE DEAD
BAD BISH RAGS
CREEP STREET

SAMII • ROUGE • THER • JESSIE • LAIKA • AN

THE HOTTEST ALT GIRLS IN ONE MAGAZINE

ISSUE 68 • FREE

FEATURING TOKYO TATTOO & THEIR GIRLS

The Awesome

Alysha Nett

#68

Also Featuring

SAMII RYAN • ROUGE • LAIKA
JESSIE JENSEN • FRAN WOLF
MIKKI B • ANNA QUINN • BEA DUX
JASMINE JONES • TATUM RJ BARNES
HEATHER DVINE • SIAN MARIE

MANAGING EDITOR
Fraser Mutch (fraser@atouchofmutch.com)

DESIGNER
Fraser Mutch (fraser@atouchofmutch.com)
www.atouchofmutch.com

INTERVIEWS
Rich Alt-Girl Botherer (altgirlbotherer.tumblr.com)

MODELS
Alysha Nett- *www.twitter.com/alyshanett*
Mikki B - *www.twitter.com/mikkiiJ*
Jessie Jensen - *www.twitter.com/jessiejensen_x*
Rouge - *www.instagram.com/showmeyourtitch*
Sian Marie - *www.twitter.com/sianmariehair*
Bea Dux - *www.twitter.com/Bea_dux*
Heather Dvine - *www.instagram.com/HeatherDvine*
Fran Wolf - *www.twitter.com/franwolfmodel*
Samii Ryan - *www.twitter.com/SamiiRyan*
Tatum RJ Barnes - *www.twitter.com/tatumbarnes1*
Laika - *www.twitter.com/Laikamodel*
Jasmine Jones - *www.twitter.com/JLJMUA*
Anna Quinn - *www.twitter.com/AnnaQuinnUK*
Rebecca Crow - *www.instagram.com/katsandcrows*
Kayla Cadorna - *www.facebook.com/KaylaCadorna*
Lauren Brock - *www.facebook.com/laurbrock*

PHOTOGRAPHERS
Damien Morley - *www.twitter.com/damienmorley*
Tripodski - *www.twitter.com/Tripodski*
Jack Russell - *www.twitter.com/russell_ti*
Chris Beasley - *www.twitter.com/ChrisBeas_Photo*
Mermaidium - *www.twitter.com/MermaidiuM*
Rowan Murray - *www.twitter.com/rowrivers1*
Michael D. Becker - *www.michaeldbecker.com*

COVER CONTRIBUTORS
Alysha Nett- *www.twitter.com/alyshanett*
Damien Morley - *www.twitter.com/damienmorley*

SPECIAL THANKS TO
Tokyo Tattoo - *www.twitter.com/Tokyotattoo_*
Kasey Kochanski - *www.twitter.com/kaseykochanski*
Player 1 - *www.twitter.com/p1clothing*
Malice Clothing - *www.twitter.com/maliceclothing*
PSLO Apparel- *www.twitter.com/pslo_apparel*
Cupcake & Cheese - *www.twitter.com/CupcakeCheeseUK*
Creep Street - *www.twitter.com/CREEPSTREET*

www.eliteonlinemag.com

For regular news updates, competitions and more info, you can now follow ELITE on:

FACEBOOK - Eliteonlinemag
TWITTER - @eliteonlinemag
INSTAGRAM - @eliteonlinemag

Dead Canary
Proudly 100% Made in USA
Shipping Worldwide
DEAD
CANARY
HAND MADE

ELITE MAGAZINE

ISSUE 68

WWW.ELITEONLINEMAG.COM

ALYSHA NETT

71

09 - MIKKI B
22 -JESSIE JENSEN
35 - ROUGE
46 - SIAN MARIE
57 - BEA DUX
71 - ALYSHA NETT
84 - HEATHER DVINE
96 - FRAN WOLF
105 - SAMII RYAN
116 - TATUM RJ BARNES
128 - LAIKA, JASMINE & ANNA
138 - TOKYO TATTOO

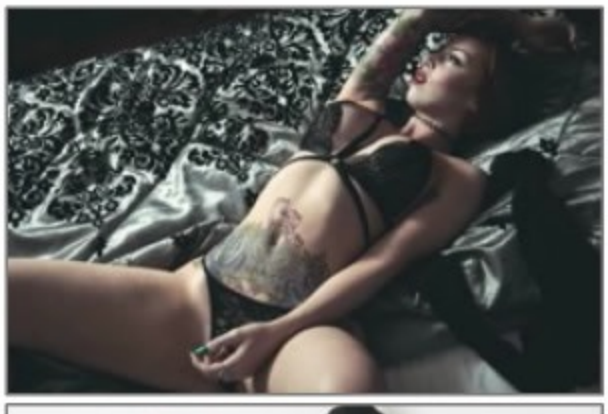

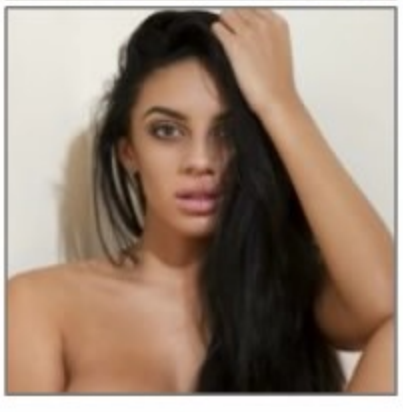

GO TO OUR WEBSITE

www.player-1.co.uk

LIKE / FOLLOW / SHARE US

p1clothing

code PLYR20

USE THE CODE AT THE CHECK OUT ON OUR WEBSITE TO RECEIVE 20% OFF YOUR NEXT ORDER. WE WILL ALWAYS LOOK AFTER OUR PLAYERS. EVERY MONTH WE WILL GIVE BE GIVING AWAY A SPECIAL GIFT TO THE PLAYERS WHO POST AND SHARE YOUR ORDER ON SOCIALMEDIA. SIMPLY TAG US IN THE POST AND YOU WILL BE ENTERED IN TO THE DRAW. GAME ON.

FAMILY OF THE DEAD
BAMBI RISES
TEE £22.00
WWW.FAMIL

Photographer: Tripodski

UPON REFLECTION
VEST £18.00

SATANIC THUMPER TEE
£22.00

LYOFTHEDEAD.COM

東京刺青®
TOKYOTATTOO

13 THE COURTYARD
MONTPELLIER
CHELTENHAM
OPEN MON - SAT 10AM - 7PM

Download our app

01242 300165
www.tokyotattoo.co.uk

Photographer: Tripodski
Words: Richard Saunders
MUA: Christie-Leigh

Mikki B

Good Girl Goes Bad

Hey Mikki! Welcome to Elite, tell us a bit about yourself: Hi guys my name is Mikayla, I'm from Bristol currently living alone in my cute town flat. Since moving out lets just say the freedom has certainly gave me and the girls an excuse for parties. Waking up to 3 in a bed is becoming a habit and as you can imagine... boobs and bums everywhere! Haha.

What was it like to work with Tripodski on this shoot? He was very fun to work with, we should have done behind the scenes film as it was very entertaining.

What was your favourite part of the shoot? It was turning the volumne up and letting myself go. Trying some naughty outfits and trust me guys the tit tape hurt when I pulled them off my nipples!

What's your favourite part of your body and why? It would have to be my long legs. I love to wear a good pair of heels and believe me I have a room full of sexy heels and boots.

Do you have a party piece? If so what is it? Let's just say I can shot 5 tequillas in one and still be able to dance the night away. You need a good technique to be able to do the perfect shot. Salt and lemon at the ready ;)

What does it mean to you to join the Elite family? I am happy to be back. I love this magazine and the people behind it... Such a fun and quirky magazine!

Which models do you look up to; whose work inspires you? I don't really look up to anyone for inspirtation. I like being different and creative in my own way. I am a little obsessed with Jean Watts though... she is hot!

Photographer: Tripodski

Photographer: Tripodski

WHAT'S A GUARANTEED TURN ON FOR YOU? DEFINITELY BEING KISSED ON MY INNER THIGHS.

What music, TV, book or film are you obsessing over at the moment? I'm obsessing over *Orange Is The New Black*. I love a night on the sofa in my blanket watching Netflix. A show about a load of hot lesbians stuck behind four walls... who wouldn't love this?

Elite have hypothetically agreed to buy you some new underwear, where would you send us to get it? Of course Ann Summers of Agent Provacateur, their range is unbelievably kinky, whilst still being girly. A bit like me.

If you could work with any photographer and any model who would it be with? The model would have to be Paige Phillips, she is my side kick! The photographer would be @themanuc on Instagram, he is LA based... dream big! Haha.

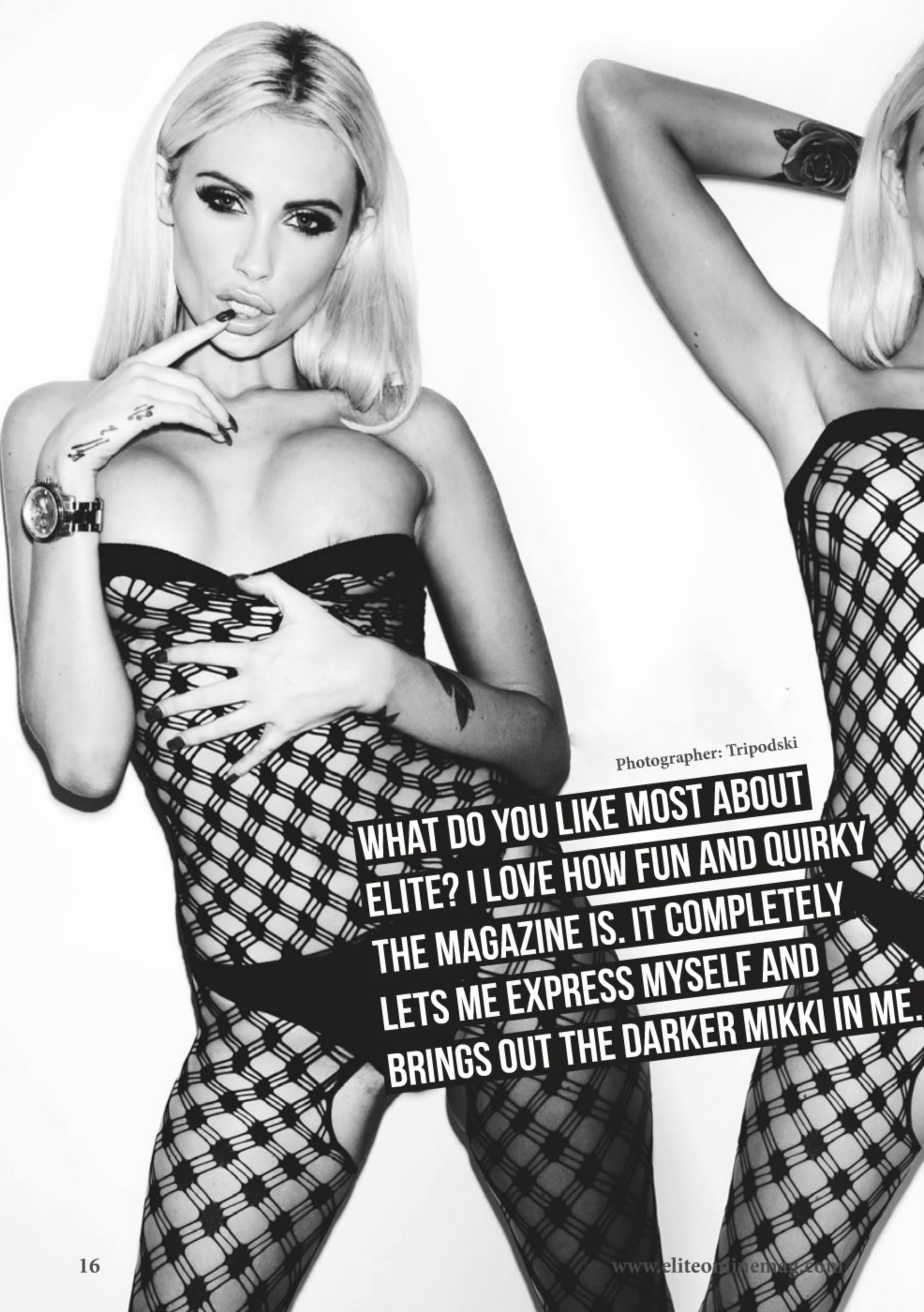

Photographer: Tripodski

WHAT DO YOU LIKE MOST ABOUT ELITE? I LOVE HOW FUN AND QUIRKY THE MAGAZINE IS. IT COMPLETELY LETS ME EXPRESS MYSELF AND BRINGS OUT THE DARKER MIKKI IN ME.

Photographer: Tripodski

Finally, is there anything you would like to say to the Elite Readers? Yes, I hope you all enjoy this issue and enjoy my kinkier side. Hopefully more to come in the future with maybe even less clothes.

UPRAW

ALTERNATIVE CLUB NI

EVERY WEEK!

LONDON THURSDAY NIGHT

DINGWALLS CAMDEN LOCK, CAMDEN, LONDON NW1 8

BIRMINGHAM SATURDAY NIGHTS

THE ASYLUM 38-43 HAMPTON STREET, BIRMINGHAM B19 3LS

GLASGOW THURSDAY NIGHTS

THE CATHOUSE 15 UNION STREET, GLASGOW CITY G1 3RB

COMING SOON

UPRAWR
TICKETS AVAILABLE SOON FROM
TOTALUPRAWR.COM

Photographer: Jack Russell
Words: Richard Saunders

Jessie Jensen

BOOBS, BEAUTY AND SOME BOOTY...

Hey Jessie! Welcome to Elite, tell us a bit about yourself: Hey! I'm a 22 year old glamour model from Wales. I love movies, horror and sci-fi mostly. I'm a bit of a nerd when it comes to books and figures I do love girly things but wouldn't say I'm your typical girl, I'd rather chill out at home with my X-Box than go out clubbing and listen to some 70s rock you can't beat that!

We'll start with the burning existential question... What bra size are you? 34F.

What was it like to work with Jack on this shoot? Was a lot of fun! I just pretty much chilled out with Jack all day had a smoke had a good chat. It was great to work with him, it was such a relaxed shoot! And he's such a nice guy.

What's your favourite part of your body and why? It's hard to pick :) I always get complimented on my arse so I think that must be my favourite although I must say I do love having big boobs! Don't know where I'd be without them haha.

Photographer: Jack Russell

WHAT WAS YOUR FAVOURITE PART OF THE SHOOT? GETTING MY CLOTHES OFF HAHA, WHO DOESN'T LOVE RELAXING WITH NOTHING ON ALL DAY.

Photographer: Jack Russell

HAHAHA
HAHAHA

Photographer: Jack Russell

What's your favourite item of clothing? My hoodies I'm never without them I love being comfy! They're warm and they're great when you have nothing on underneath.

How did you come to become a model? Hmm I just done a photoshoot one day and it all pretty much went from there. I sort of just fell into it after that.

What does it mean to you to join the Elite family? It means a lot. I love Elite, the models are always super hot I love it! So I was very happy to be shooting for the mag.

Elite have HYPOTHETICALLY agreed to buy you some new underwear, where would you send us to get it? Victoria's Secret because it's all so sparkly and beautiful! They have so much of a selection, I find everything in there and it makes me feel so sexy. I love putting it all on,

Yes or no, have you ever seen the film "The Empire Strikes Back"? Of course I have! I loved it as a kid, me and my dad used to watch it together and we collected all the figures! I love Star Wars... always have! They never get old.

If your love life was an animal, which would it be? It would be a dog because they're so loyal and caring... and who doesn't love doggy style ;) haha.

How do you stay in such modelly perfect shape? Exercise? Diet? Good genes? Or luck? I wish I had luck and good genes, but I do try to eat healthy foods during the week and I do go the gym but on weekends I turn to the pizza diet as that is my favourite food! Wish I could eat that and stay in shape.

What do you like most about Elite? I like the fact it's not all typical glamour I love that it's quite edgy and alternative with all different styles .

Photographer: Jack Russell

WHAT'S A GUARANTEED TURN ON FOR YOU? BACK MASSAGE... IT ALWAYS STARTS SO INNOCENT BUT ENDS UP QUITE NAUGHTY.

Photographer: Jack Russell

Finally, is there anything you would like to say to the Elite Readers? I hope you all enjoyed this issue guys hope the pics were to your liking ;) hope I'll be back in Elite again very soon.

20% off for Elite readers

Use code ELITE at checkout

Ladies , Gentleman | & unisex Apparel

Clothing, Bags, Beanies and Sunglasses

Photographer: Tripodski
Words: Richard Saunders

Rouge

Is Red Hot

Hey Rouge! Welcome back to Elite, tell us a bit about yourself: Why thank you. Well I'm a psychology graduate, I'm better at RPGs than you and I have a keen interest in property related day time TV. God I'm boring.

How long have you been modelling? Technically since I hit 18 but I go off radar quite a lot, so five years but about a year or two's worth of experience. In fact I think I've only done 10-15 shoots actually!

What was it like to work with Tripodski on this shoot? A pleasure as per.

What was your favourite part of the shoot? I always have an absolute hoot with the Elite team but the food after is always a highlight. Much banter was had this day.

On a scale of one to ten, how good looking are you? I vary from a strong four to a suspicious 8.5 depending on how much makeup and/or Photoshop is involved. Street me is like a six but I'd definitely give magazine me a pat on the back.

If you could model for any brand, product or company, which would it be and why? Anything with underwear fancier than a Christmas Yankee candle because I like to wear overly complicated underpants.

Photographer: Tripodski

Photographer: Tripodski

What's your favourite part of your body and why? I really like the dimple in my chin and I don't know why. It's just funny chilling there like 'oh hey'.

Photographer: Tripodski

You're hosting an Elite sponsored jelly wrestling competition. Which four celebrity combatants will you book and why? Katie Hopkins, Lorraine Kelly, Michelle Keegan and Margot Robbie. First two I just want to see punched in the face. The second two I don't think need much explanation.

What's your favourite song currently? Daisy - Brand New.

What would you like Elite readers to take away from your pictures in our illustrious mag? Don't worry if you're a little bit ugly, there's a filter for that.

Describe your perfect photoshoot: Fancy lingerie, bad ass makeup team and some babes to pose with.

How do you stay in such modelly perfect shape? Exercise? Diet? Good genes? Or luck? I found the student diet of noodles and disappointment kept me relatively skinny.

What do you like most about Elite? I can look at boobs.

FILTH
FILTH

WHAT'S A GUARANTEED TURN ON FOR YOU?

'DON'T WORRY BABE, PIZZA'S ON ME TONIGHT'.

Photographer: Tripodski

FINALLY, IS THERE ANYTHING YOU WOULD LIKE TO SAY TO THE ELITE READERS? THE WORD AVOCADO COMES FROM AN AZTEC WORD "AHUÁCATL" MEANING TESTICLE.
PLAYER 1 CLOTHING
WWW.PLAYER-1.CO.UK

DEAD CANARY

phoenix - los angeles

made in U.S.A

Sian Marie

YOU WANTED MORE OF HER... YOU GOT IT!

Photographer: Chris Beasley
Words: Richard Saunders

MALICE LINGERIE
WWW.MALICELINGERIE.COM

Hey Sian! Welcome to Elite, tell us a bit about yourself: Hey guys! I'm Sian, I'm a hair slayer by trade and model for fun in my free time! I'm obsessed with animals, tattoos and Disney.

We'll start with the burning existential question... What bra size are you? 34D's of silicone baby!

What was it like to work with Chris on this shoot? Chris Beasley is an absolute babe! Really down to earth and easy to get on with, so made the whole shoot really chill and fun.

What was your favourite part of the shoot? Hanging out in an awesome house you guys set up and just being naked 99% of the time.

What's your favourite part of your body and why? My boobs, they were always a part of my body I hated for so many years and last year I decided to change that and now I'm pretty content with my body.

Photographer: Chris Beasley

What's your favourite item of clothing? The Malice bra I'm wearing in this set! It's gorgeous. Thank you again Elite and thank you Malice!

How did you come to become a model? It just came about by photographers asking to work with me really, I tried it and loved it and now it's something I do as a hobby type thing.

Elite have HYPOTHETICALLY agreed to buy you some new underwear, where would you send us to get it? Creepheya! Their leather harness sets are what dreams are made of.

What's a guaranteed turn on for you? Confidence! Its the most attractive trait.

How do you stay in such modelly perfect shape? Exercise? Diet? Good genes? Or luck? Well I can't say I've always worked out because I've only just started working with a PT but I have always been quite lucky, good genes I suppose.

Photographer: Chris Beasley

Photographer: Chris Beasley

Finally, is there anything you would like to say to the Elite Readers? Thanks for reading you lovely lot, hugs and kisses xoxox

CREEP STREET®

WWW.CREEPSTREET.COM

made in U.S.A.
DEADCANARYDENIM
phoenix - los angeles

Photographer: ATOM Creative

Words: Richard Saunders

BEA DUX

Dimples Darling

Hey Bea! Welcome to Elite, tell us a bit about yourself: Hey! I'm Bea and I'm a lot shorter than I appear on the internet. I hear 'you're actually quite small aren't you?' a lot. Trust me, I already know.

How long have you been modelling? I've modelling professionally for just over a year now and I absolutely love it. Such a fun and challenging job. No shoot is the same.

What was it like to work with the photographer on this shoot? A real blast! It was a complete last minute thing really, he is so chill. It didn't really feel like a shoot, more of a hang with cameras and boobs.

What was your favourite part of the shoot? Wearing Creep Street gear! The crop made my boobs feel amazing and I've never worn comfort socks. Either that or going to the desert diner afterwards. Too much deliciousness for my mouth.

What's your favourite part of your body and why? Either my dimples or my freckles. I had pretty deep dimples before I had them pierced and my freckles go insane if I'm in the sun for more than 8 minutes. I'm a sucker for dimples on other people, too!

On a scale of one to ten, how good looking are you? Isn't there a scientific way of working this out? Like, the width of your face multiplied by the symmetrical-ness divided by the angle of your nose. My mum thinks I'm pretty, so that's cool.

If you could model for any brand, product or company, which would it be and why? Oh shit, this is tough. Something ridiculous like Vogue Crayons. The ad would be me in a vintage diner colouring in a giant Vogue Magazine.

Photographer: ATOM Creative

ROLL YO
WEE
ON IT!
CREEP STREET PANTIES
WWW.CREEPSTREET.COM

WHAT'S A GUARANTEED TURN ON FOR YOU? GINGERS. I DON'T KNOW WHAT IT IS BUT IF YOU'RE GINGER AND HAVE ANY MUSICAL ABILITY, I'M READY AND WAITING. MY BIGGEST CELEBRITY CRUSHES ARE ED SHEERAN AND RUPERT GRINT.

Photographer: ATOM Creative

Photographer: ATOM Creative

You're hosting an Elite sponsored jelly wrestling competition. Which four celebrity combatants will you book and why? Okay, Jennifer Lawrence because I think she's hilarious. Miley Cyrus, she'd go bananas and it'd be wicked entertaining. John Cena - you know why. And Ed Sheeran. Because it would be rude not to invite my future husband.

What's your favourite song currently? Too hard to answer. I'm finding myself listening to a lot of Louisville band Uh Huh Baby Yeah. And a lot of local bands! Peace Talks, Edgarville and Fat Camp - find and listen to them all. Support your local bands!

Describe your perfect photoshoot: I shoot a lot at my house as every room is totally different, so I'd say probably a big shoot day with a ton of hot ladies. I much prefer shoots to be laid back with lots of snack breaks!

How do you stay in such modelly perfect shape? Exercise? Diet? Good genes? Or luck? HA. I'm currently the biggest I've ever been since I started modelling. I used to be quite a hefty lady and worked it all off, yet somehow I still have zero core strength. So I think a personal trainer may need to be invested in.

CREEP STREET PANTIES
WWW.CREEPSTREET.COM

Photographer: ATOM Creative

WHAT DO YOU LIKE MOST ABOUT ELITE?
THE TOTALLY RELAXED AND CHILL VIBES, FROM SHOOTING TO THE ISSUE COMING OUT. THIS IS THE SECOND TIME I'VE SHOT FOR ELITE AND ABSOLUTELY WILL NOT BE THE LAST. (I HOPE)

CREEP STREET CROP
WWW.CREEPSTREET.COM

Finally, is there anything you would like to say to the Elite Readers? Thanks for being awesome! Hopefully you like my face - and boobies - if you wanna see more find me on Facebook: Bea Dux, Twitter: @Bea_Dux and Instagram: @dimplesdarlingx

- HATS
- VESTS
- T-SHIRTS
- SWEATERS
- ACCESSORIES

10%OFF
ONLINE ORDERS
WITH PROMO CODE
"ELITEFTW"
DOES NOT INCLUDE SHIPPING

HAT: SERIF SNAPBACK
VEST: TIGER SERIF

MODEL: SHERELLE NICOLE @sherellexo
PHOTOG: JACK RUSSELL @jackrussell_photo

WWW.MURDERTRON.COM
FOLLOW US ON INSTAGRAM & TWITTER @MURDERTRON

Photographer: Tripodski

WWW.FAMILYOFTHEDEAD.COM
FRESH TO DEATH APPAREL SINCE 2012
LIMITED EDITION CLOTHING
PRINTED & HAND FINISHED
IN THE U.K
ALTERNATIVE & INDIVIDUAL
AS YOUR STYLE.

GO TO OUR WEBSITE

WWW.PLAYER-1.CO.UK

LIKE / FOLLOW / SHARE US

P1CLOTHING

CODE PLYR20

USE THE CODE AT THE CHECK OUT ON OUR WEBSITE TO RECEIVE 20% OFF YOUR NEXT ORDER. WE WILL ALWAYS LOOK AFTER OUR PLAYERS. EVERY MONTH WE WILL GIVE BE GIVING AWAY A SPECIAL GIFT TO THE PLAYERS WHO POST AND SHARE YOUR ORDER ON SOCIALMEDIA. SIMPLY TAG US IN THE POST AND YOU WILL BE ENTERED IN TO THE DRAW. GAME ON.

Photographer: Damien Morley
Words: Richard Saunders
MUA: Christie-Leigh

nothing but Nett

Alysha is back

Welcome back Alysha, how the devil are you? I'm great! Just returned home from the Cannabis Cup in Michigan so I'm trying to catch up from being gone.

Seriously though, we're so thrilled to have you in Elite Alysha. Did you have fun shooting for us? I always love shooting for you guys!

What is like to grace our cover for the third time? I feel truly lucky that people still care enough about me to see me on a cover these days. Thank you Elite for always supporting me!

You always seem so effortless on camera, having shot so much is it hard reinventing yourself for new features? It can be difficult to keep things fresh but I try to always do my best and bring my energy to set with me.

You visited our British shores to work with Elite and I get the impression Britain holds a special place in your heart. Do you enjoy visiting us across the pond? I wish I was able to come visit more often. I definitely have a very special place in my heart for Britain and many amazing memories.

What are your "must dos" when in the UK? Do you stick around London or venture all over the place? I tend to put myself on the the national rail and float around a bit. I like to visit Newcastle, Leeds, and Manchester but I do spend the majority of my time in London as that is where most of the work is.

It was clear from your last visit that you're not only a superhumanly talented model, but you've got some guns on you! What was all that luggage about? Do you always travel so "light"? Oh my goodness haha. I think my luggage weighed as much as I did. You know, it didn't used to be so difficult! Next time I will have that dialed down a bit. Might keep my stress level down as well ;)

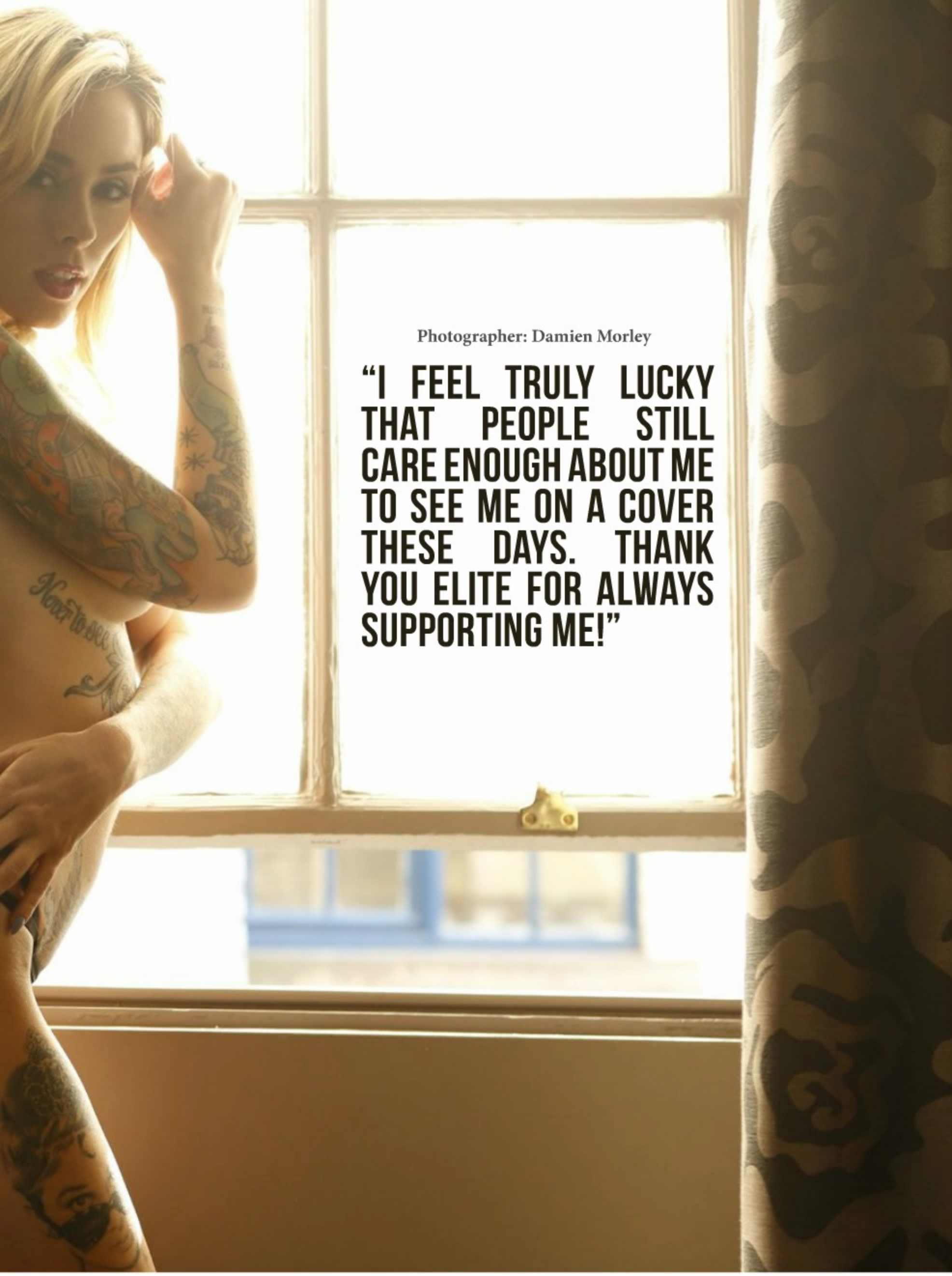

Photographer: Damien Morley

"I FEEL TRULY LUCKY THAT PEOPLE STILL CARE ENOUGH ABOUT ME TO SEE ME ON A COVER THESE DAYS. THANK YOU ELITE FOR ALWAYS SUPPORTING ME!"

Have you adopted any British idiosyncrasies at all? I can picture you enjoying the quintessential English cup of tea. I do keep English tea in my cabinet believe it or not! Other than that I'd say I'm pretty much all American all the time haha.

Every time of the year seems exciting for you. You're always putting out fabulous content. When is your chill time and what do you get up to? The winter time tends to be my chill time. My dude is home from tour and the holidays keep me busy. Usually I've sort of stock piled content to put out so I can just chill and enjoy food and loved ones. We love to travel and usually try to get a trip in as well.

You shoot for a lot of clothing brands; do you ever buy clothes any more? Where do you shop when you're after a new item for your wardrobe, what threads are you rocking off camera at the moment? I don't buy clothes as much as I used to but I still love to shop! *MLTD.com* has a great collection of all things street wear which is hard to find for women. I've been living in a lot of light summer dresses and cute rompers!

Photographer: Damien Morley

Photographer: Damien Morley

Something you do wear with aplomb is your incredible ink. I've gotta ask about them sorry, you've got such beautiful pieces! I've not had chance to ask about the newish epaulette on your shoulder. What stroke of genius brought that into being? Oh yes, Tim Hendricks did that one. he's a genius. basically I had a blank arm and I loved the idea of having something tattooed on me that loomed like I was wearing it. I always remembered prince charming's sidekick on Cinderella had epaulettes although at the time I didn't know what they were called. I sent tim some pictures of that character and also some old pictures I found of British military and he drew it up! I get a lot of heat for it sometimes because I found out after the fact that Russian prison gangs use this type of tattoo to distinguish rankings, but I honestly had no idea!

Also, yes, you knew it was coming; your frame back piece. You've always said you were looking for the right design to fill it. Is that still the case, or are you liking it being empty? I think there would be riots in the street if you actually ever filled it in. Haha I will be keeping it empty! I don't know what I could put in there that would accentuate it and I don't want to take away from the beautiful piece. Plus I'm a baby and I can't deal with the pain!

I think you might be the best model ever at arching your back. I always think I could camp under there when the pose comes out. Is flexibility important in your world? Do you yoga or something to stay so bendy? Sometimes I'm afraid I'm going to have back problems in the future because of it. I probably have some sort of disorder and don't even know it haha. But yeah, I stay active, just like any other model really. You have to take care of yourself!

With that in mind, which celebrity do you think has the hairiest back (bet you've never been asked that before)? Haha I wouldn't know to be honest!

Quick Fire

LEATHER AND LACE?

Lace

CHEESESTAKE OR CHEESECAKE?

HOW COULD YOU?! Cheesesteak I suppose :P

TWITTER OR INSTAGRAM?

Instagram

CONVERTIBLE OR MOTORBIKE?

Convertible

PARIS OR LOS ANGELES?

Paris

CIRCUS OR CINEMA?

Cinema

BEARDED OR CLEAN SHAVED?

Bearded

BIKINI OR ONESIE?

Bikini

Photographer: Damien Morley

Photographer: Damien Morley

Someone once asked me to describe "cool" in two words and I said Alysha Nett. You're a definite icon of cool. Do you see yourself as cool person? Not really. I tend to think I'm pretty lame but I've done a good job at fooling you!

Being a Philly girl, are you friends with Will Smith? Everyone in Philly knows one another right? I wish! I'm hardly a philly girl though. I only lived there for two years so the only people I know are my fellow art freaks that I love dearly.

Okay, a little quick fire round now Alysha, a madman with a loaded skunk's posterior breaks in a demands your choices between…

Inspiration is important to you, be it playlists or blogs. What music and online pages are inspiring you at the moment? Are you a homebird or someone that prefers a night on the town? I spend a lot of time at home. I love our home! We've really tried to make it comfy for us and our guests. I enjoy a night out just like anyone else, but I've done my fair share of partying so now I prefer to go out only for a cool event or to celebrate something.

It's been a pleasure Alysha. What are you up to after this interview is done? I will be driving my boyfriend to San Diego so he can fly over to your beautiful country and play Reading and Leeds fest!

MALICE LINGERIE
WWW.MALICELINGERIE.COM

Photographer: Damien Morley

HAVE YOU GOT A MESSAGE FOR YOUR MASSES OF BRITISH FANS AND OUR LOVELY ELITE READERS? THANK YOU FOR FOLLOWING MY CAREER AND SUPPORTING ME! MY BRITISH FANS MEAN THE WORLD TO ME AND I HONESTLY WOULDN'T BE WHERE I AM WITHOUT YOU ALL <3

20% OFF FOR ELITE READERS WITH THE CODE

ELITE20

WWW.ANYTHINGGOESAPPAREL.CO.UK

Heather Divine

God bless America

Photographer: Tripodski | Words: Richard Saunders | MUA: Evangeline

Hey Heather! Welcome to Elite, tell us a bit about yourself: Thank you for having me. I'm 21 and a Yorkshire girl, born and bred! I perform fire/SFX/gore shows and host at events with The Dolls UK. I live for performing and been on stage. I guess I'm a little drama queen. I'm also a big lover of all animals.

How long have you been modelling? I have been modelling on the side for a few years now, but only really started getting into it more these past two years and loving it more and more after every shoot.

What was it like to work with Tripodski on this shoot? I loved working with Tripodski! It's the second time I have met him so it was a really relaxed and fun shoot! He was up for my weird ideas and made it work.

What's your favourite part of your body and why? I think I will have to say my lips. They are naturally big and full. I tend to get asked a lot if I have had lip filler, but nope, they are all natural.

On a scale of one to ten, how good looking are you? Totally a 11... kidding. I personally think I'm about a 7. I have flaws like everyone, but I'm working on them.

If you could model for any brand, product or company, which would it be and why? I think it would have to be Agent Provocateur lingerie. Mainly because it's all so pretty and imagine all the gorgeous lingerie I would get from it.

You're hosting an Elite sponsored jelly wrestling competition. Which four celebrity combatants will you book and why? Megan Fox, Mila Kunis, Cara Delevingne and Rihanna. All because they are all complete babes but I imagine pretty fierce in the ring. I think both male and female would like to see this. My money would be on Cara. #teamcara

What's your favourite song currently? I always find this question so difficult because I tend to listen to so many different bands in one day. My favourite song at the moment will have to be 'In This Moment- Whore'

Photographer: Tripodski

Photographer: Tripodski

WHAT'S A GUARANTEED TURN ON FOR YOU? SO CONFIDENT AND DRIVEN TO DO EVERYTHING IT ALL OF HIS DREAMS, AND ALSO LET ME DO WH FULFIL MINE. HUMOUR IS ALSO A MUST! BEEN OPEN DOORS FOR ME, BUY ME FLOWERS, LEAV TO FIND, TAKE CUTE PICTURES WITH ME. ALSO IN THE BEDROOM, OR THE KITCHEN OR WHERE MUCH EVERYTHING MY OTHER HALF DOES. HE

OMEONE WHO IS
T TAKES TO FULFIL
AT IT TAKES TO
A ROMANTIC,
E ME LOVE NOTES
TO BE OPEN
VER... PRETTY
IS PERFECTION.

What would you like Elite readers to take away from your pictures in our illustrious mag? I just hope they enjoy the images and hopefully they will want to see more of me. I know I can't wait to be back already.

Describe your perfect photoshoot: Well pretty much this shoot! Having a professional MUA do my makeup because the images always look better when it's done by a pro. A really fun relaxed shoot, where the photographer shows the model respect and dignity, especially when doing implied nude. Then been taken for beers and food afterwards. Bloody lovely!

How do you stay in such modelly perfect shape? Exercise? Diet? Good genes? Or luck? As a performer I spend a lot of time practicing and dancing around for hours. With the lights on you and fire in my hand, it can be a sweaty job and quite the workout. I also try and do as much exercise as I can, when ever I get a spare hour or two. My day job is very long hours and always on the go, so that must help burn the calories too.

What do you like most about Elite? The editor is such a dude and a lovely down to earth guy. Plus all the babes that they feature in here, like wow!

WHAT WAS YOUR FAVOURITE PART OF THE SHOOT? MY FAVOURITE PART OF THE SHOOT HAS TO BE INTRODUCING THE ELITE GUYS TO MY FIANCÉ'S BAND (THE FAMILY RUIN) AND SHOOTING WITH THEIR ALBUM ON IN THE BACKGROUND. LISTENING TO HIS SEXY VOICE DEFINITELY MADE ME POSE SEXIER.

Photographer: Tripodski

FINALLY, IS THERE ANYTHING YOU WOULD LIKE TO SAY TO THE ELITE READERS? THANK YOU FOR READING AND HOPE TO BE BACK SOON. IF YOU WANT TO FOLLOW ME THEN MY IG/TWITTER/SC ARE @HEATHERDVINE PEACE OUT! <3

Growl Grandeur™

TRADE MARK

FREE UK SHIPPING ALL SEPTEMBER*

*BECAUSE WE'RE ON MOTHER FLIPPING HOLIDAY!!! ONLY A WEEK, BUT THERE'S BOUND TO BE A SMALL DELAY IN GETTING THE AWESOMENESS TO YOUR DOOR.

-JOLLY GOOD APPAREL-

WWW.GROWLANDGRANDEUR.COM

DESIGNED & PRODUCED
IN GOOD OLD BLIGHTY

Fran Wolf

Photographer: Mermaidium
Words: Richard Saunders

The Silver-haired beauty makes her Elite debut

Hey Fran! Welcome to Elite, tell us how long have you been modelling? I'm a complete newbie! I started about a year ago and absolutely loved it! Glamour modelling is totally new, but taking pictures with your clothes off is always more fun than with them on ;)

What was it like to work with Mermaidium on this shoot? Heis great, I met him through another photographer. Cracking sense of humour, fantastic with direction and ideas, oh, and he was a god at making sandwiches!

What was your favourite part of the shoot? When I got wet! I'm sorry, couldnt resist... Dale plonked me in the bath and I got sprayed with the shower, covered in baby oil and snapped, what more could a girl want?

What's your favourite part of your body and why? I know it's weird, but I really like my teeth... They're pretty straight, small and I was really lucky and didn't have to wear braces when I was younger.

On a scale of one to ten, how good looking are you? Oh god, that depends! On a good hair and makeup day, it can be as good as 8... First thing in the morning, however? Minus 12. I'm not a morning person.

If you could model for any brand, product or company, which would it be and why? Cyberdog! I'm absolutely in love with their ridiculously colourful clothes and their amazing shop - they have caged dancers, I mean you can't really go wrong!

Photographer: Mermaidium

Photographer: Mermaidium

You're hosting an Elite sponsored jelly wrestling competition. Which four celebrity combatants will you book and why? Kate Hudson - its Kate Hudson, who wouldn't want to see those boobies covered in jelly? Paris Hilton - because she'd probably cry if it went in her hair and it'd be funny. The Rock - because he'd just be awesome. Joanna Lumley - because I love her and she'd be wonderfully classy!

What's your favourite song currently? Monuments - I, the creator. The perfect mix of metal and prettiness :)

What would you like Elite readers to take away from your pictures in our illustrious mag? As much fun and enjoyment as I took out of shooting them ;)

Describe your perfect photoshoot: Underwater on a beautiful white beach in Hawaii.

How do you stay in such modelly perfect shape? Exercise? Diet? Good genes? Or luck? I'm careful with what I eat, if I have a mad binge, I will eat sensibly for the next few days to compensate and I occasionally frequent the gym, usually kicking and screaming!

What do you like most about Elite? I love the alt-ness of the lovely ladies we see, tattoos, piercings and crazy hair colours are beautiful and it's still not something we get to see a huge amount of.

WHAT'S A GUARANTEED TURN ON FOR YOU? SKINNY JEANS AND FLOPPY HAIR... NOM!

Finally, is there anything you would like to say to the Elite Readers? Thank you for taking the time to read my ramblings :) hope you enjoy my piccy pics and have an amazing week! Xxx

PHOTOGRAPHER: MERMAIDIUM

BELIEVE IN NIGHTMARES

GLORIOUS-NIGHTMARE.COM

PIC: HARLEY PHOTOGRAPHY

USE CODE: GNELITE FOR 10% OFF!

GLORIOUS NIGHTMARE

SAMII RYAN

Photographer: Michael D. Becker

MUA: Kasey Kochanski

THE AMERICAN BEAUTY

Hey! Welcome to Elite, what was it like to work with Michael on this shoot? My favourite part about working with Michael Becker was how accommodating he was with me and my makeup artist. He made sure we had everything we wanted and needed to create a great working environment. Might I mention, we killed the shoot!

What was your favourite part of the shoot? My favorite part of the photoshoot was that my best friend, Kasey Kochanski, was there doing my makeup. I also loved that Kasey helped me style every look that we shot during the photoshoot. We creatively work so well together, I was happy she was there to make the shoot better!

What's your favourite part of your body and why? Hmm.. that is a good one. I always said that my favorite body party are my legs because I did Tae Kwon Do for 10 years and they are pretty muscular but soft and famine in the same way. But now I must say I love my breasts. Everyone and their mom thinks my breasts are fake, which they are not. What can I say I got the perfect boobies from my momma!

Photographer: Michael D. Becker

What do you like most about Elite? What I like most about Elite is that it is a magazine celebrating babes, and I love that. Woman are beautiful in all shapes and forms and I love to see that a magazine can capture that.

Which models do you look up to; whose work inspires you? I look up to a lot of my friends, I am kind of new to Los Angeles, but have been coming here for months on end for around 2 years. Now that I am a resident I have met so many amazing friends and creatives including; Alysha Nett and new comer Misty Mason as well. Surrounding yourself with successful babes who like to do what you do creates an awesome environment.

Photographer: Michael D. Becker

What's a guaranteed turn on for you? A man who is confident and has tattoos, but not an asshole. I like good style, and someone who is driven and passionate.

Do you have a favourite accessory to shoot with? If so what is it? Of course! I design my own line of jewellery called, By Samii Ryan *(www.bysamiiryan.com)*, and I am always rocking my own designs. In every photo we shot I am wearing my jewellery which is super cool to me. My favorite item from my new collection is the Pray For You earrings and the BADDIE choker necklace. They are statement pieces and look super bad ass and trendy!

What does it mean to you to join the Elite family? It means that I am celebrating my body, that I am a sexy babe who is confident, independent and driven to create the best work I can. I love joining new families full of bad ass chicks!

What music, TV, book or film are you obsessing over at the moment? I am currently obsessed with music by Halsey and PVRIS. The books I read are very inspirational... I love the whole Secret series, and my favourite TV show is Sons of Anarchy, but since that is over I have been rewetting episodes of Gossip Girl!

Photographer: Michael D. Becker

Photographer: Michael D. Becker

Elite have HYPOTHETICALLY agreed to buy you some new underwear, where would you send us to get it? A lot of my lingerie pieces are from Victoria Secret and I am totally down for some Swavorski crystal bra and panties!

If you could work with any photographer and any model who would it be with? I would really love to shoot some dope stuff with Bobby Hundreds. I think he is an awesome person, and we can create some artistically fun visuals together.

Finally, is there anything you would like to say to the Elite Readers? I am so thankful and happy that I was able to have a spread in Elite! I would love for you guys to check out my jewellery line, By Samii Ryan *(www.bysamiiryan.com).* Also I have a sex and relationship blog called, Sex And The Valley (*www.sexandthevalley.wordpress.com)* which is proven to be a good read for ladies and gentlemen!

made in U.S.A.

DEAD**CANARY**DENIM

phoenix - los angeles

follow us @deadcanarydenim

東京刺青®
TOKYOTATTOO

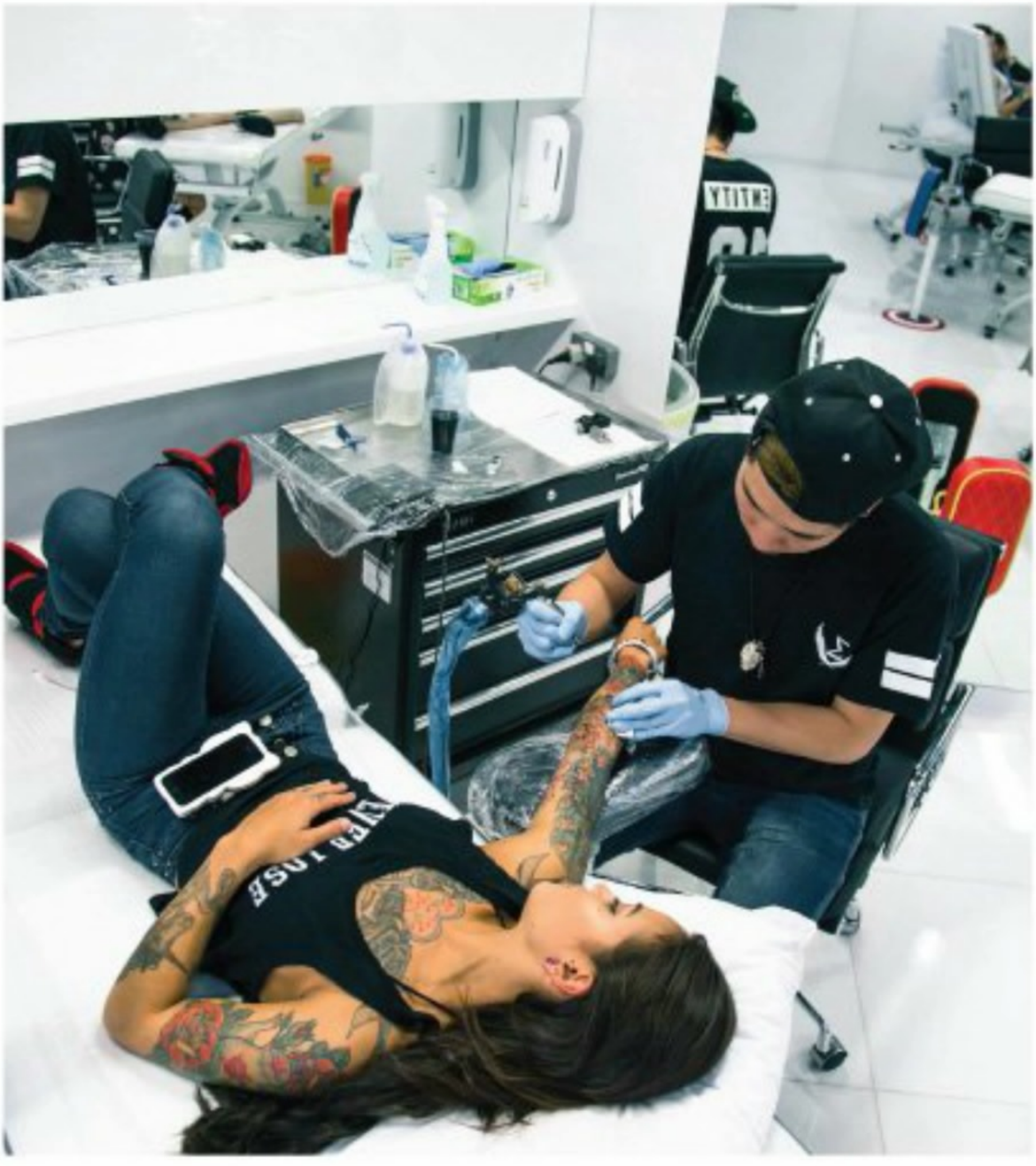

13 THE COURTYARD
MONTPELLIER
CHELTENHAM
OPEN MON - SAT 10AM - 7PM

Download our app

Available on the App Store

Google play

01242 300165
www.tokyotattoo.co.uk

Tatum R

AND ALL THOSE CURVES

J Barnes

Photographer: Rowan Murray / Matrix Studios | Words: Richard Saunders

Hey Tatum! Welcome to Elite, we'll start with the burning existential question... What bra size are you? I am a newly 28 GG.

What was it like to work with Rowan on this shoot? He was really fun to work with and seemed to know more about posing than me! Showing me how it's done strutting his stuff haha.

What's your favourite part of your body and why? My eyes. I get compliments a lot, because they're big and green.

What's your favourite item of clothing? My sexy patent red KG heels.

How did you come to become a model? I've always been into fashion and modelling, and as I grew older and more 'womanly' I started to get into the glamour/lingerie side of modelling.

Elite have hypothetically agreed to buy you some new underwear, where would you send us to get it? I would love you to buy me some sexy black lingerie from Agent Provocateur.

If your love life was an animal, which would it be? I would be a female Anglerfish as the male Anglerfish is tiny in size to the female and attaches himself to her and feeds off her blood. in other words latches on to her and brings nothing to her life and she is the source of power (p.s I know too much about animals).

Photographer: Rowan Murray / Matrix Studios

Photographer: Rowan Murray / Matrix Studios

WHAT DOES IT MEAN TO YOU TO JOIN THE ELITE FAMILY? WELL I'VE FOLLOWED ELITE ON INSTAGRAM FOR A WHILE NOW AND I LOVE ALL THE QUIRKINESS OF THE GIRLS AND THE TATTOOS AND TO BE PART OF SOMETHING I LOVE IS AN ACHIEVEMENT TO ME.

WHAT WAS YOUR FAVOURITE PART OF THE SHOOT? IT WAS WHEN I HAD MY NEW BLACK LACEY LINGERIE ON.

What's a guaranteed turn on for you? Big muscles and tattoed arms!

What's the weirdest location/ prop you've had on a shoot? It has to be a 12ft python. I loved it!

How do you stay in such modelly perfect shape? Exercise? Diet? Good genes? Or luck? I stay in shape because I've got good genes, but I've also got a pole in my kitchen to help me learn pole dancing.

What do you like most about Elite? I love the edginess of the shoots and that you can be so creative and fun. I would love to work with Elite more and do more crazy shoots.

Photographer: Rowan Murray / Matrix Studios

FINALLY, IS THERE ANYTHING YOU WOULD LIKE TO SAY TO THE ELITE READERS? I HOPE YOU LOVE MY IMAGES AND GIVE ME AN ADD ON INSTAGRAM @TATUMRJBARNES AND TWITTER @TATUMBARNES1 IF YOU WANT THANK YOU X

20% off for Elite readers

Use code ELITE at checkout

Ladies , Gentleman | & unisex Apparel

Clothing, Bags, Beanies and Sunglasses

www.lovehateapparel.co.uk
Follow us on ig @lovehateapparel

The Three Cheeky Gremlins

Photographer: Chris Beasley
Words: Richard Saunders

Don't Feed Them After Midnight

Anna Quinn

e Jones

Hi Laika, welcome to Elite! How did you enjoy the shoot? I had an amazing time as always!

What was it like to work with Chris on this shoot? I've worked with Chris loads before so there were plenty of laughs :)

What was it like to work with Jasmine and Anna? The girls were both so lovely, I'd love to shoot with them again soon.

What's your best feature? I don't know about best, but my arse is definitely my biggest feature!

What was the funniest thing to happen at the shoot? There's a really flattering photo of me somewhere falling down the back of the couch..

Outside of modelling, do you have any other passions? I also work with animals so anything that's cute and fluffy will melt my heart.

So how can a guy impress you? Buy me food!

Who has been your favourite model of 2015 so far? Definitely Sian Marie, go check her out!

What is the naughtiest thing you've done? Sending nudes to bae while she's at work. :D

What's a guaranteed turn on for you? A cute smile, always ;)

Beards - Yes or No? Face pubes? No thanks! Haha.

Photographer: Chris Beasley

WHAT'S JASMINE'S AND ANNA'S BEST FEATURE? JASMINE'S FACE IS JUST ABSOLUTELY PERFECT, AND ANNA'S LEGS GO ON FOR DAYS!

Finally, is there anything you would like to say to the Elite readers? Thanks for having me, can't wait for the next time!

Hi Anna, welcome to Elite! How did you enjoy the shoot? It was awesome, met so many lovely people! Long time overdue!

What was it like to work with Chris on this shoot? I'd been wanting to work with Chris for a while, so was so happy to finally get the chance to. I will hopefully work with him again, us Batman fans need to stick together!

What was it like to work with Laika and Jasmine? Totally awesome, not only are they both hot as hell, they are both really cool girls and share my love for Gremlins.

What's Laika's and Jasmine's best feature? They are both gorgeous from head to toe! But I love boobs and they both have great boobs… I do love my job!

What's your best feature? My eyes, they actually change colour and I get booked a lot for my eyes.

Anna

Outside of modelling, do you have any other passions? I love to sketch, rock climb, cosplay and drink gin.

So how can a guy impress you? Remembering little things like my favourite sweets as that usually means they listen and pay attention to you. Being a gent, which is a rare quality! Quoting the Army of Darkness…

Who has been your favourite model of 2015 so far? There are so many amazing models now but my favourite is Eric Liyah Kane… I actually love her!

What's a guaranteed turn on for you? Creativeness, ambition, ripped abs and fangs!

Beards - Yes or No? NO! Just NO! A bit of facial hair can suit some people but I really don't get the whole beard trend.

Photographer: Chris Beasley

WHAT IS THE NAUGHTIEST THING YOU'VE DONE? I'M ALWAYS DOING NAUGHTY THINGS BUT MOST RECENTLY I'VE STRIPPED NAKED IN A TATTOO STUDIO.

What is the naughtiest thing you've done? I'm always doing naughty things but most recently I've stripped naked in a tattoo studio.

Photographer: Chris Beasley

Hi Jasmine, welcome to Elite! How did you like the shoot? Like it I LOVED it!

What was it like to work with Chris on this shoot? It was my second time working with this dude, and loved it even more than last time! A true pro and didn't fail to make me giggle.

What was it like to work with Laika and Anna? Laika and Anna are complete stunners. It was awesome to work with them, I loved how we all happened to have gremlin themed stuff with us, it was such a giggle :P

What's Laika's and Anna's best feature? Laika's booty and Anna's boobs of course, they're like wow... they made me so jealous!

What's your best feature? I feel like I should say my eyes, I do like my eyes... but boobs are so much more fun right?

Jasmine

What was the funniest thing to happen at the shoot? I may have to go with when Chris got in to an extremely feminine pose, laying on hid front with his leg up, with out realising while talking photos of me and Tripodski started snapping him for a giggle.

So how can a guy impress you? Making me laugh is always a win.

Who has been your favourite model of 2015 so far? I love so many, but one of my main massive girl crushes is Miss Annalieza.

What is the naughtiest thing you've done? Making love in a kitchen in a shared house.. is that naughty? haha :P

What's a guaranteed turn on for you? I know it's weird but I love the smell of beer on a guys breath, kissing and biting my neck is always a winner!

What's the worst idea you have ever had? Deciding to run in shoes that were too big for me, because of course I fell, I also happened to have a packet of crisps clenched in my hand and because I didn't let go of the packet when I put my hands out to stop me falling... my wrist broke. Oops!

Photographer: Chris Beasley

Finally, is there anything you would like to say to the Elite readers? Thanks for reading! Be sure to check out my social media @jasminelousiejones on Instagram, Jasmine Louise Jones/JLJ MUA on Facebook and @JLJMUA on Twitter and Tumblr.

THE ONE WHERE ELITE MET TOKYO TATTOO

Photographer: Tripodski
Words: Fraser Mutch
Hair/MUA: Gemma McNamee

東京刺青®
yOTATTOO
Chupa Chups

Hey Adam, how are you and tell us how long you've been with the awesome team at Tokyo Tattoo: I'm good thank you! I have been here about 9 months and I love it!

How long have you been tattooing for? Just over 2 years I would say. I started back in South Africa with one of those little prison machines starting on my friends and working my way up and ended up becoming an illustrator for a bit. I seemed to do that for ages, but when the recession hit I was made redundant and then I managed to get an apprenticeship doing graph work etc and it spiralled from there.

What would you say your favourite part of the job is? Just straight up tattooing... I just love it. Especially after all these years being a designer for 15 years and I thought I lost it from being a kid but back to it now. I love the laughs, the people... I don't mind drawing till 3am. It's just awesome.

What got you interested in the business? I've always loved it, like as a kid I used to read all those biker magazines when I was like 12/13 year old just checking all those cool dudes with tats and bikes. From them I just knew I would have to get in to tattooing as well as metal, bikes, hip hop and all that shit.

What do you think of the Brand Ambassador days you guys put on here? Yeah they're cool man... cool people to hang out with... cool vibes and it's just an awesome day.

Are there any famous artists or tattooists that have influenced you? There's so many... obviously the big boys... Thomas Hooper, Mike Rubendall, Hori-shi... all those guys. The trad guys are really cool to, the British studios are really good! Every day you just check Instagram and there is a new dude just smashing it. It just inspires you to work harder.

How would you describe your style? I would say very neo trad and dot work. That's what I love doing... just anything with nice hard lines and colour, it makes a solid tattoo that lasts forever. When I first started I wanted to do more black and grey, realistic stuff but over time I have definitely swayed more to the style I do now.

So, what do you think of the 'hackers and scratchers' that are out there? I am kind of in two minds... obviously as a tattoo artist you don't like people coming in with scratchers work and you have to fix it up, but I started as a scratcher. I think most people where I was from had to start off as kids scratching... I know it's bad but I started that way. My legs are full of crap, from when I used to practice at home. I know it's not good but you got to start somehow... some of the biggest guys started that way.

Where do you see yourself in 10 years or more? I don't know... all I know is I just want to do better. I want to work harder, paint more, tattoo more and make a lot more art generally.

Any last words for our readers? Come to Tokyo!

Photographer: Tripodski

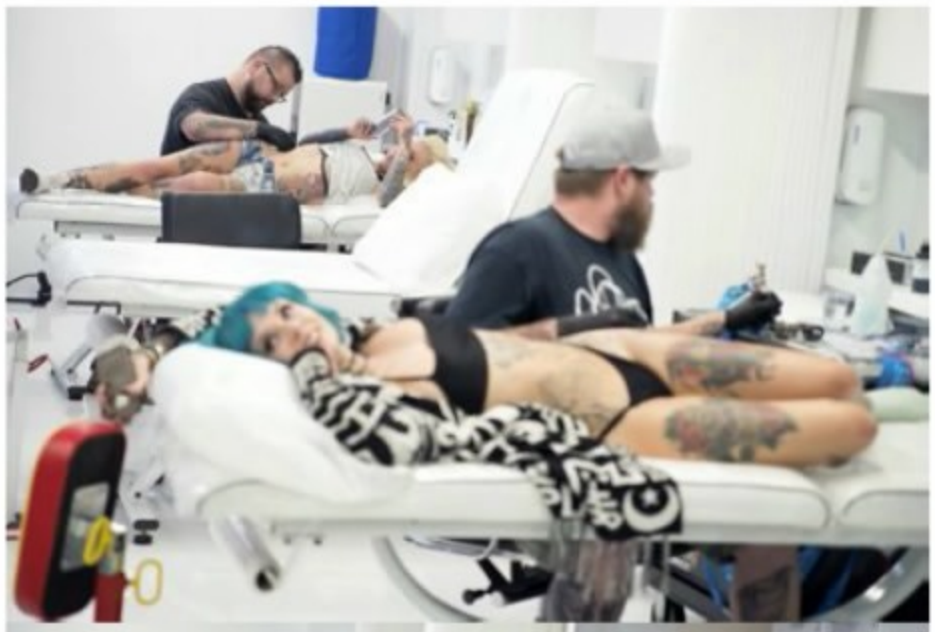

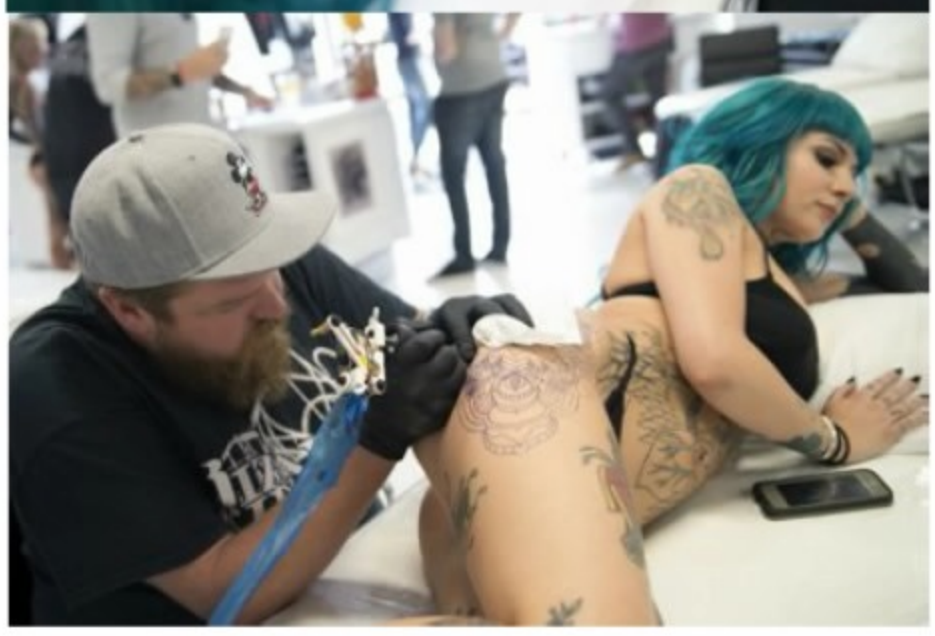

Photographer: Tripodski

REBECCA CROW

Hey Rebecca, how are you and tell us how long you've been with the awesome team at Tokyo Tattoo: Hey! I've only been with Tokyo Tattoo for a few months now but I love them all already!

What do you think of the Brand Ambassador days you put on here? They're are the fucking best! I get to hang around with some incredibly talent artists and stunning babes, then we get to go and eat a ton of food and get pissed. What could be better?!

How did you become to be a model? I fell into it when I was 18 from being a make up artist.

What is your favourite tattoo and why? I ALWAYS get asked this and I always say 'which ever one I most recently got'. I don't have a favourite, they're all so different.

What is your favourite part of your body and why? My eyes, I use them to manipulate people are stare into their souls.

Describe your style, what would you say your current style is: Wannabe 90s goth weirdo.

What was your favourite part of the day? Night time. Duh.

What was it like to work with Tripodski? Awesome! Every time I shoot with Tripodski we get awesome images and he's so funny.

What do you like most about Elite? That they do what they want! Punk rock.

If we got matching tattoos, what would they be? Something fucking stupid

What's on your current music playlist? All music, I like singing.

Who/What do you dream about? Cats. Chicken. More tattoos.

Photographer: Tripodski

If you could save two things from a fire what would they be? My cat and my phone.

Favourite insult? So so so many. I always go back to 'cunt'.

So what does it feel like to be Rebecca? Erm. It's pretty badass. The other day I went on a plane, car, speed boat and helicopter all in the same day.

Any last words for our readers? Be excellent to each other. I'm sure I've said that at the end of every interview ever haha.

LEW

Hey Lew, how are you and tell us how long you've been with the awesome team at Tokyo Tattoo: Hey man, I am not too bad thanks! Well I was hanging around with these guys for about a year before I even worked here and Tyler told me to get involved and I haven't looked back. I have been working here for about 8 months now.

What got you interested in the business? I was just instantly attracted to it, it just happened. I love it.

What do you think of the Brand Ambassador days you guys put on here? Yeah they're pretty cool, I think this is going to be the best one yet.

What would you say your favourite part of the job is? I would say getting to do what the fuck I like. It's awesome getting to be creative.

What would your usual day be? I would come in, set all the guys up and start some drawings... chat shit with the guys and obviously do some tattooing!

So, what do you think of the 'hackers and scratchers' that are out there? Ah man... not much. I would smash them in the face with a hammer! Imagine like we're a wolfpack of tigers and they're a baby... we're gonna rip that shit up... just fuck them over... That's what I would do to a scratcher!

Where do you see yourself in 10 years or more? I am not sure, I will just go with the flow. I mean, obviously I don't want to be like dead in 10 years! Haha. I would still be in this industry as I am not going anywhere else now. It would be quite cool to go to America and do the convention circuit to.

Any last words for our readers? I think you guys are cool and keep reading for more.

Photographer: Tripodski

DIE HARD
SHAUN OF THE DEAD
KICK ASS

KAYLA CADORNA

Photographer: Tripodski

Hey Kayla, how are you and tell us how long you've been with the awesome team at Tokyo Tattoo: Hey I am great thank you! I have been with them about a year and a half. I feel incredibly lucky to be part of a team of such great people.

What do you think of the Brand Ambassador days you put on here? They can get hectic but it's always nice to chat to everyone and catch up. It's basically a day you get to see friends you don't see on a weekly basis.

How did you become to be a model? I kind of fell in to modelling. I've always been a performer and the odd shoot turned into more shoots and so on and so forth. I'm a Suicide Girl too now so that opens up a new market to play with.

What is your favourite tattoo and why? I don't have one, but I always try and give a new answer when asked. So for today it's my right elbow... Simply because it's already been tattooed and my next planned sit-in for my left elbow and I'm DREADING it.

What is your favourite part of your body and why? Can I say my voice? My accent always seems to shock people... When you are a model and maybe more so if you are an 'alt model' you will find that people have a preconception of your personality. My voice is an instant indication you got me all wrong.

Describe your style, what would you say your current style is: I wear what I want, when I want and however I want as long as I don't look trashy. When you're younger I think you thrive to stand out. Whereas now my style is pretty basic. I only wear black, white, nude and grey. That probably has something to do with the fact all the tattoos are colour so I don't need any clothes in technicolor.

What was it like to work with Tripodski? He was great, I always like a photographer that actually speaks to you from behind the lens which he does. He's also laid back which makes my job easier.

What do you like most about Elite? Perving on the girls for sure haha!

What's on your current music playlist? I'm totally addicted to Alessia Cara 'Here'.

Photographer: Tripodski

Who/What do you dream about? I don't dream I'm an insomniac.

If you could save two things from a fire what would they be? Why would anything need saving from fire!?

Favourite insult? Stop being so vanilla. It means you're plain and boring for the record. Or 'So do you have a GAP loyalty card?'

So what does it feel like to be Kayla? I wouldn't know any different :p

Any last words for our readers?
Yes... stay tuned for more!

TYLER

Hey Tyler, how are you and tell us how long you've been with the awesome team at Tokyo Tattoo: I'm doing good buddy! I love it here, Tokyo Tattoo is everything to me, I have been here pretty much from the start. I get to do what I want to do... I just love it.

How long have you been tattooing for? I have been tattooing for about 7 months now and before that was hanging around with Lou and the Tokyo guys.

What would you say your favourite part of the job is? It's got to be finishing, usually if there's more than one sitting, the last one is the best. You've gone through all the stages and it's just a nice feeling, you get to put a picture up to show everyone. That's what I like best for sure.

What got you interested in the business? That kind of came to culture from heavy metal, bikes, long hair, tattoos. It all kind of went together in the early 90s... so yeah tattooing was a bit different then when I started.

What do you think of the Brand Ambassador days you guys put on here? Yeah I love them, we get a lot of different artists in here, it's good for exposure and it's good to just meet everyone. The more and more people you meet the better experiences you can have in this industry.

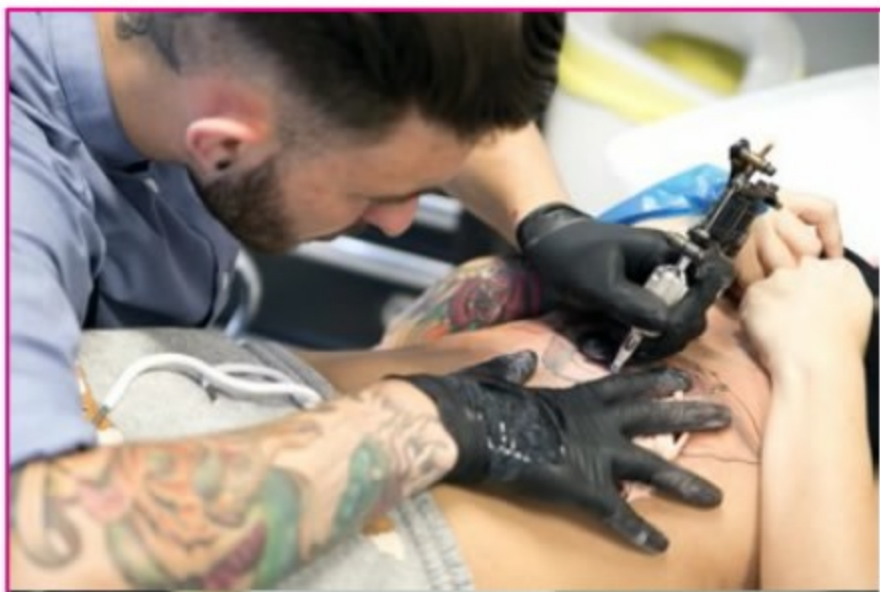

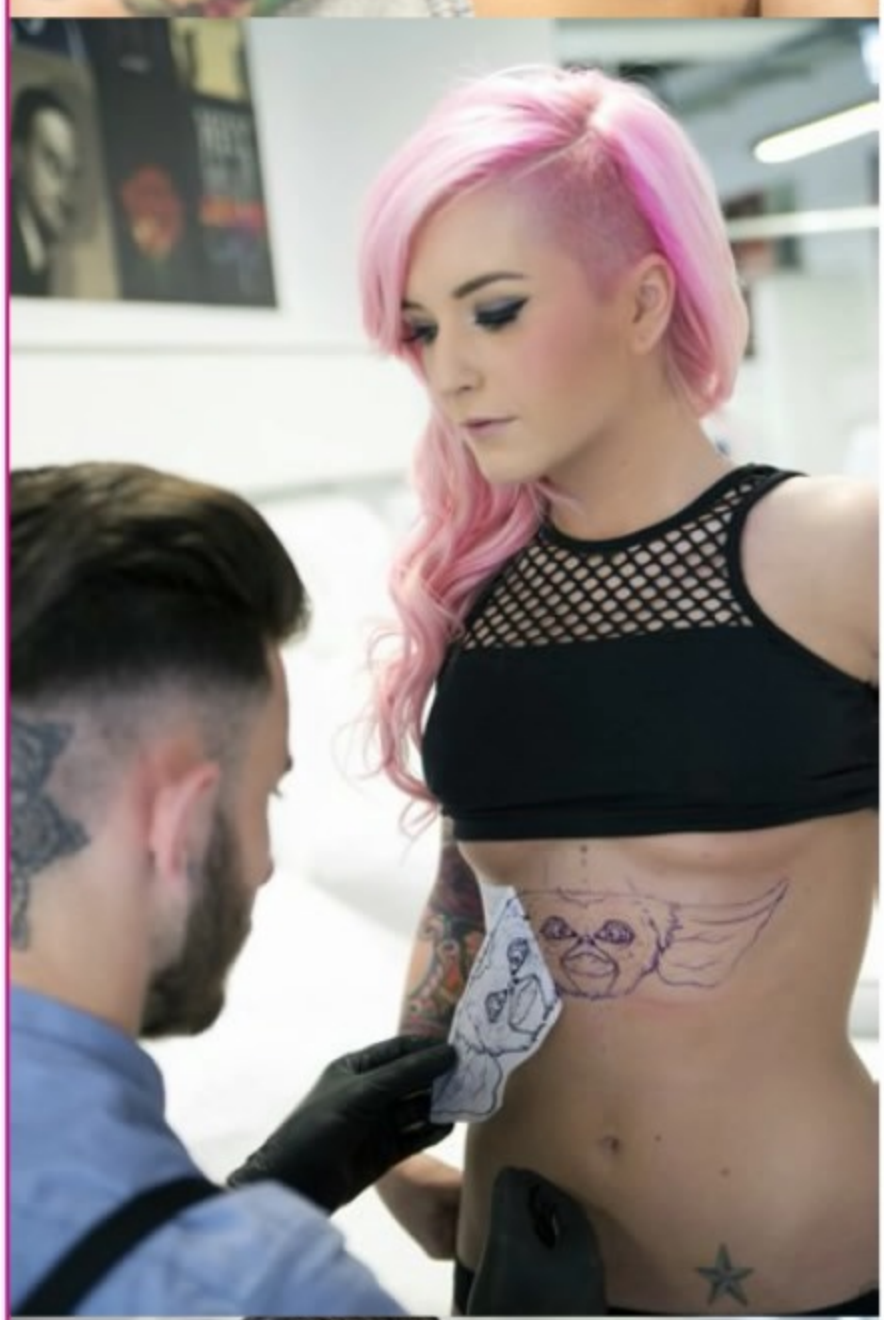

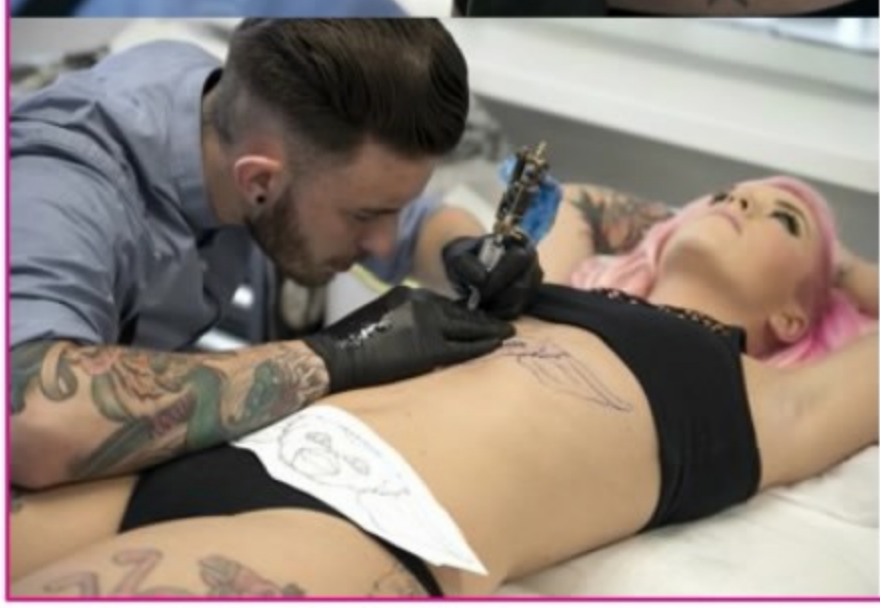

Are there any famous artists or tattooists that have influenced you? There's a guy called Sam Clark I really like. Also there's a guy called Joe Frost who has done my back... I just love his work. They are the guys I aspire to be and when you meet them and have a big piece done by them, you get a real nice connection with them.

How would you describe your style? I would say very neo trad and dot work. That's what I love doing... just anything with nice hard lines and colour, it makes a solid tattoo that lasts forever. When I first started I wanted to do more black and grey, realistic stuff but over time I have definitely swayed more to the style I do now.

So, what do you think of the 'hackers and scratchers' that are out there? Ahh I hate them with a passion. It's mainly because they just don't understand as they've never had the proper training. When you come in to Tokyo, in this kind of environment with different artists, you get input from everyone., whether you're in an apprentice or been doing it years you will keep learning. So, for people who just think they can buy a kit off the internet and start tattooing, it frustrates me. They don't know about hygiene, what makes a good design... they really need to get an apprenticeship.

Where do you see yourself in 10 years or more? Hopefully, still here doing exactly what I am doing but just better. I want to progress as an artist, be creative and just keep learning.

Any last words for our readers? Keep reading and follow Tokyo!

LAIKA

Hey Laika, how are you and tell us how long you've been with the awesome team at Tokyo Tattoo: Hey! I'm good thanks, I've been part of the Tokyo Tattoo fam for about a year now.

What do you think of the Brand Ambassador days you guys put on here? I had such an amazing day catching up with the team and meeting some babes!

How did you become to be a model? I found an amazing local photographer about 2 years ago who pushed me in the right direction and it's all happened from there!

What is your favourite tattoo and why? My absolute favourite has to be my new Gizmo tattoo by Tyler at Tokyo Tattoo. I love it!

What is your favourite part of your body and why? Maybe my bum? It's bloody huge! haha.

Photographer: Tripodski

Describe your style, what would you say your current style is: I'm pretty relaxed normally, anything that's comfy.. I love playing with outfits for shoots though.

What was your favourite part of the day? The whole day was amazing! We did a mini photoshoot in the studio before getting tattooed, I think the locals got an eyeful!

What was it like to work with Tripodski? I always have so much fun with Tripodski, he's amazing!

What do you like most about Elite? I love being part of the Elite family, it's always so much fun to hang out.

What's on your current music playlist? Lots of Twenty One Pilots

If you could save two things from a fire what would they be? My cats and my shoe collection.

Favourite insult? "Yer Maw!"

So what does it feel like to be Laika? Haha! Very Lucky and a little confused at times!

Any last words for our readers? I love you all! :D

Photographer: Tripodski

will ever know how much i love
one who knows what my heart sounds
Look Beyond Imperfection

Photographer: Tripodski

Hey Russ, how are you and tell us how long you've been with the awesome team at Tokyo Tattoo: Yeah good thanks! I have been with them about 18 months, I love it.

How long have you been tattooing for? 21 years... I know I don't look that old, but yeah.

What got you interested in the business? That kind of came to culture from heavy metal, bikes, long hair, tattoos. It all kind of went together in the early 90s... so yeah tattooing was a bit different then when I started.

What do you think of the Brand Ambassador days you guys put on here? Yeah they're good fun! It's a little strange to have cameras in your face sometimes, and then seeing yourself tattooing afterwards is a little bit weird... although I do have it on constant loop at home.

RUSS

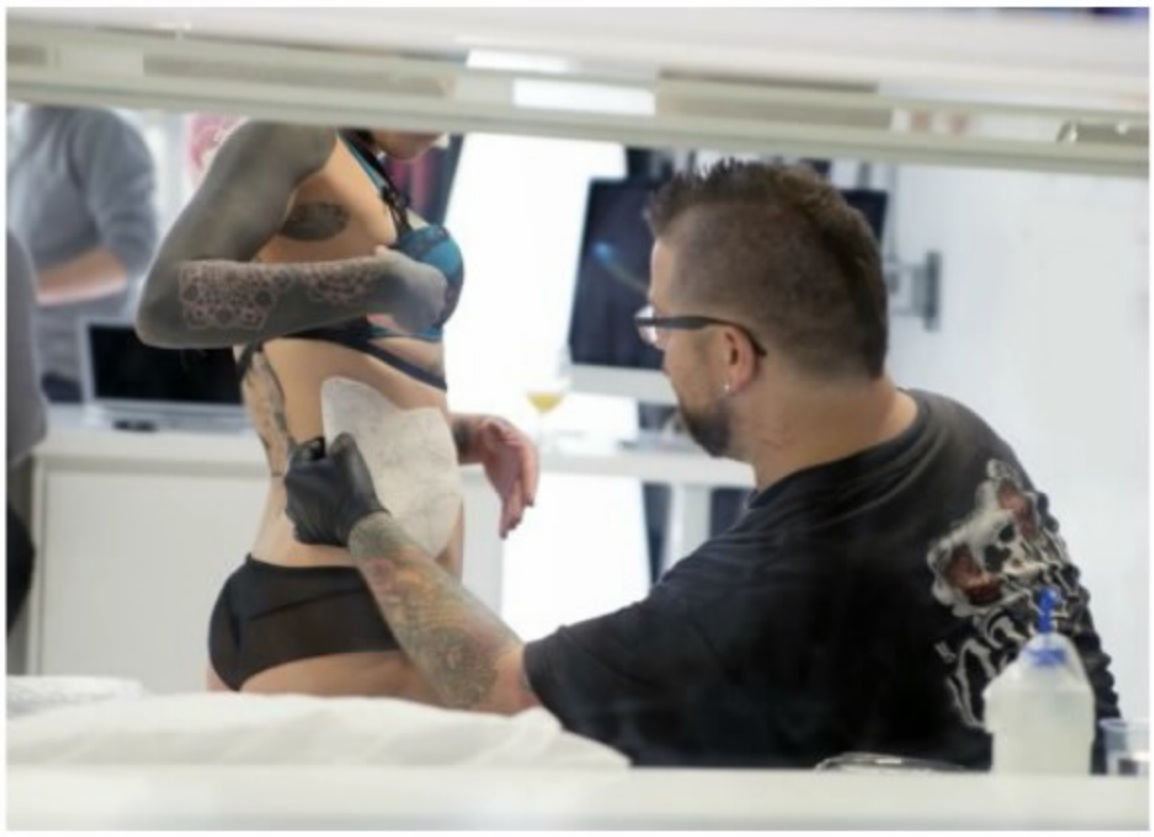

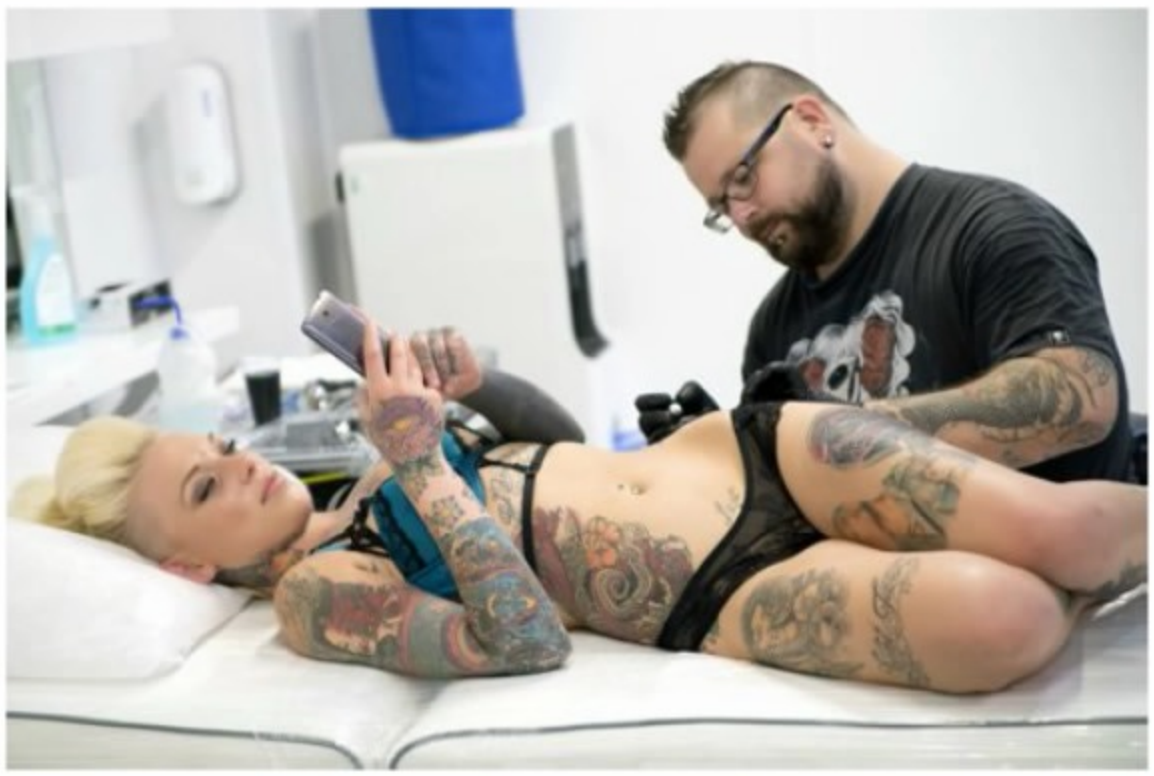

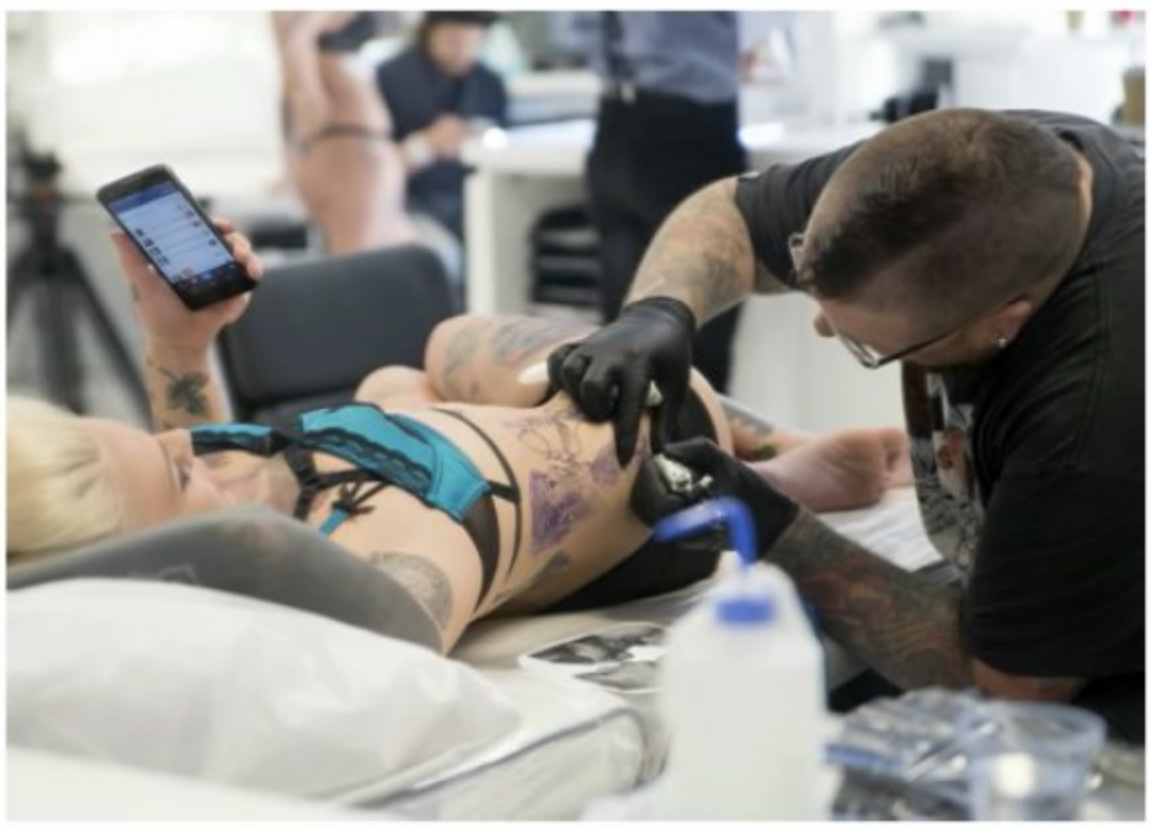

What would you say your favourite part of the job is? Just when a customer comes in with a really cool idea and you think 'wow, I have never done anything like that before!' I like to have as much creative input as possible and I would say that is when I create my best work.

How would you describe your style? Apart from awesome... it's mainly realism. I do all kinds of tattoing but I like the realistic style.

So, what do you think of the 'hackers and scratchers' that are out there? I mean... I have a bit of a different perspective on it because when we started 20 plus years ago, that was how a lot of people started as it was difficult to get in to studios. A lot people started in kitchens and there wasn't as much information about health and safety, so I have a little bit of take on it. But now, there is no excuse for it. If you're a good enough artist and your portfolio is good enough then you should be able to get in to a studio... if not, you shouldn't be doing it. Or you could just set your wolves on to babies... isn't that right Lou?

Where do you see yourself in 10 years or more? Retired hopefully... only joking. Well still tattooing... hopefully better than I am now, as I am a lot better than I used to be so would always like to improve... still got to show these young kids how to do it properly.

Any last words for our readers? Check us guys out at Tokyo Tattoo. Keep supporting tattooing and come down and see us!

Photographer: Tripodski

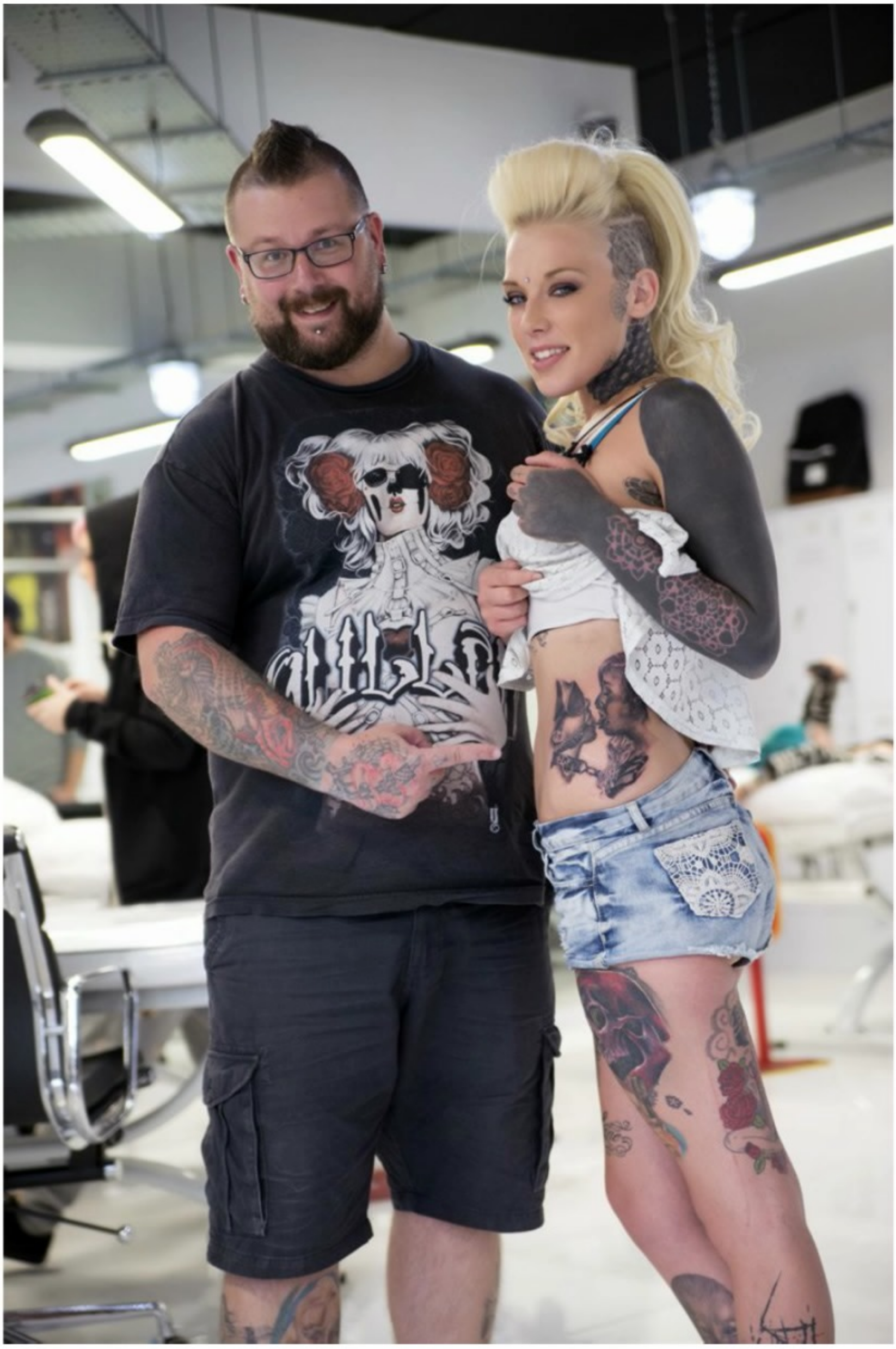

LAUREN BROCK

Hey Lauren, how are you and tell us how long you've been with the awesome team at Tokyo Tattoo: Hey, I am good thanks! I've been with them for about 2 years and it's great.

What do you think of the Brand Ambassador days you guys put on here? They're always fun and I always get awesome tattoos so I can't complain. The guys at Tokyo really treat us well, they're an amazing group of people.

How did you become to be a model? I got asked and I started... simple haha.

What is your favourite tattoo and why? My sons portrait, it's picture perfect and it has the most meaning to me out of all my tattoos.

What is your favourite part of your body and why? My eyes, because I think they're nice haha!

Describe your style, what would you say your current style is: I'm like a confused hippy haha.

What was your favourite part of the day? Midday.

What was it like to work with Tripodski? It's so easy to work with him and always fun, hopefully we will be working more together soon.

Photographer: Tripodski

Photographer: Tripodski

What do you like most about Elite? The hot girls you feature... like you hardly see any drop in standards... let's be fair. You're doing a great job.

Any last words for our readers? Thanks for reading my feature :)

HATS
VESTS
T-SHIRTS
SWEATERS
ACCESSORIES
10%OFF
ONLINE ORDERS
WITH PROMO CODE
"ELITEFTW"
DOES NOT INCLUDE SHIPPING
HAT: SERIF SNAPBACK
VEST: TIGER SERIF
MODEL: SHERELLE NICOLE @sherellexo
PHOTOG: JACK RUSSELL @jackrussell_photo
WWW.MURDERTRON.COM
FOLLOW US ON INSTAGRAM & TWITTER @MURDERTRON